

WORK ORDERED BY:
MATT CONNELLY
1108 WEST ALBION
CHICAGO, IL. 60626

FARRIS, HANSEN & ASSOCIATES, INC.
ENGINEERING - ARCHITECTURE - SURVEYING
7 RIDGWAY COURT P.O. BOX 437
ELKHORN, WISCONSIN 53121
OFFICE: (262) 723-2098 FAX: (262) 723-5886

REVISIONS

PROJECT NO.
6925.09
DATE
02-18-2010
SHEET NO.
1 OF 1

BOUNDARY & TOPOGRAPHIC SURVEY

LOT 1 OF CSM 3748

RECORDED AS DOCUMENT NO. 623084
LOCATED IN THE SE 1/4 OF THE NW FRACTIONAL 1/4
SECTION 33, TOWN 2 NORTH, RANGE 16 EAST
WALWORTH COUNTY, WI.

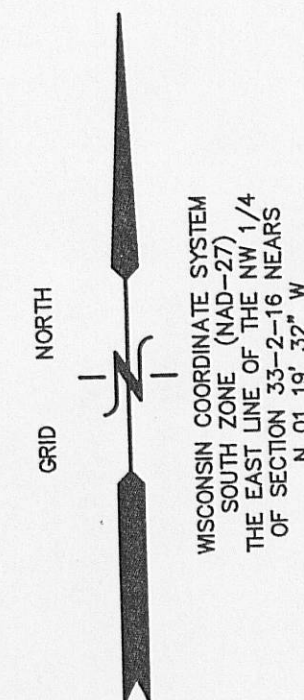

LEGEND
○ = FOUND IRON PIPE STAKE
■ = FOUND CONCRETE COUNTY MONUMENT
△ = FOUND NAIL
(XXX) = RECORDED AS
LOT AREA = 32,795 S.F. 0.75 AC.

10 5 0 10 20 30 40 50 60 70 80 90 100
MAP SCALE IN FEET ORIGINAL 1" = 20'

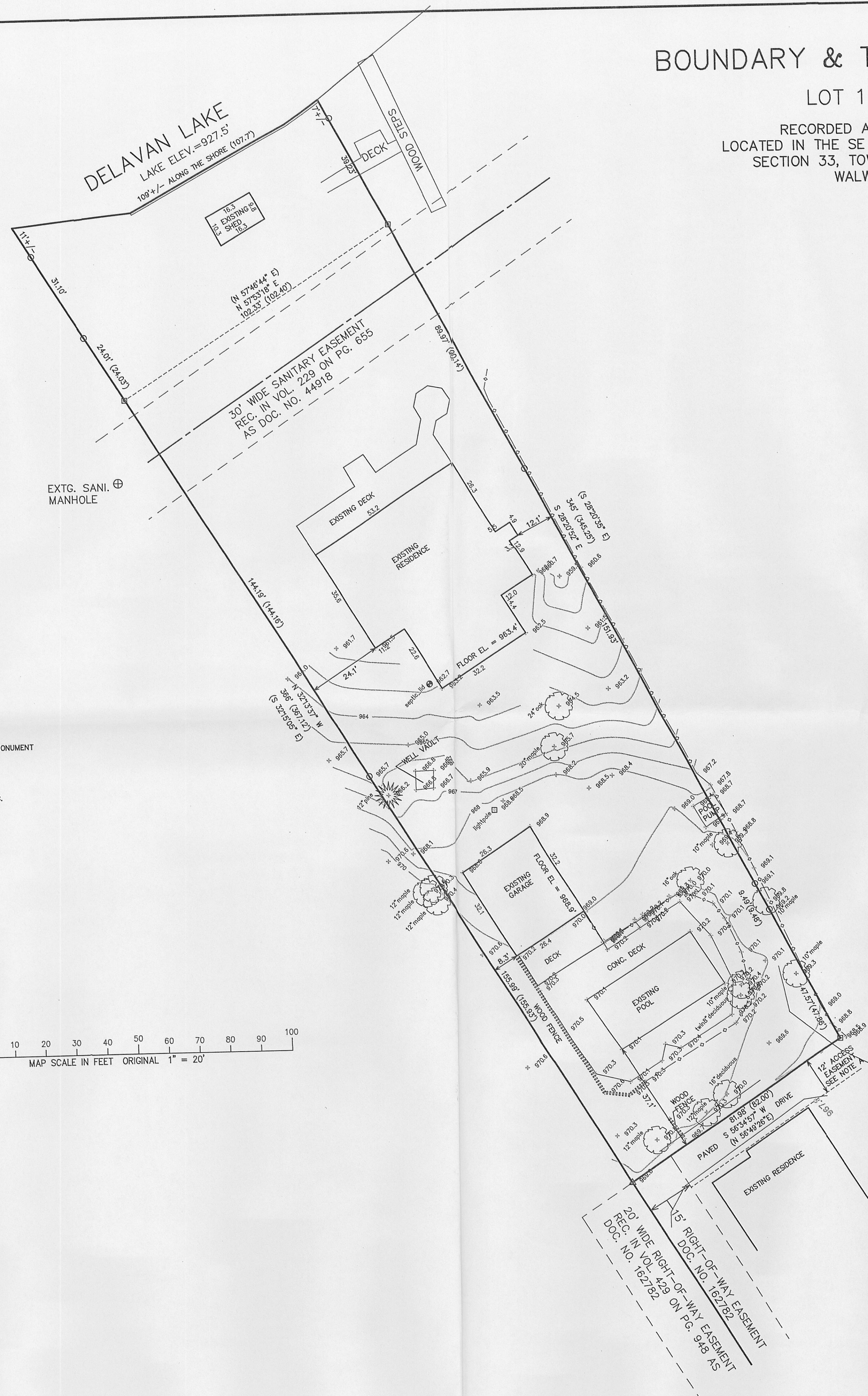

NOTE: ACCESS EASEMENT AS DESCRIBED IN DOCUMENT 162782
SHOWN ON LOT 1 OF CSM 3748
RECORD LOCATION TRACKS AS SHOWN OFF LOT 1

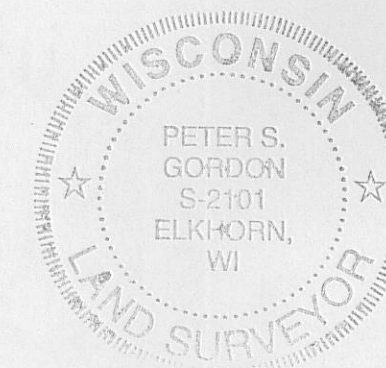
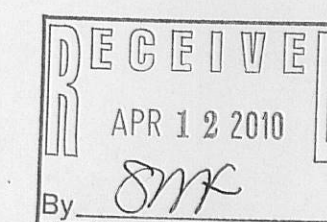

NOTE: COPIES OF THIS MAP TO WHICH THE FOLLOWING CERTIFICATE WILL APPLY SHOW SURVEYOR'S ORIGINAL SEAL AND SIGNATURE IN RED INK. COPIES BY ANY OTHER MEANS MAY HAVE ALTERATIONS WHICH DO NOT REPRESENT THE SURVEYOR'S WORK PRODUCT.
I HEREBY CERTIFY THAT THE ABOVE DESCRIBED PROPERTY HAS BEEN SURVEYED UNDER MY DIRECTION AND THAT THE ABOVE MAP IS A TRUE REPRESENTATION THEREOF AND SHOWS THE SIZE AND LOCATION OF THE PROPERTY, ITS EXTERIOR BOUNDARIES, THE LOCATION OF ALL VISIBLE STRUCTURES, AND DIMENSIONS OF ALL PRINCIPLE BUILDINGS THEREON, BOUNDARY FENCES, APPARENT EASEMENTS, ROADWAYS, AND VISIBLE ENCROACHMENTS, IF ANY. THIS SURVEY IS MADE FOR THE USE OF THE PRESENT OWNERS OF THE PROPERTY, AND ALSO THOSE WHO PURCHASE, MORTGAGE, OR GUARANTEE THE TITLE THEREIN WITHIN ONE YEAR FROM THE DATE HEREOF.

DATED: FEBRUARY 18, 2010

PETER S. GORDON R.L.S. 2101

216-4715